

NOTICE

RIDE HEIGHT SENSORS INSTALLATION ORIENTATION

Proper installation is essential to experience and appreciate the benefits of this system. Please take a moment to review these installation instructions before you begin to install these components on your vehicle. The removal and installation of air suspension products should only be performed by a fully qualified, ASE Certified, professional.

It is equally important to be aware of all necessary safety measures while installing your new Air Suspension System. This includes proper lifting and immobilizing of the vehicle and isolation of any stored energy to prevent personal injury or property damage.

Reading this manual signifies your agreement to the terms of the general release, waiver of liability, and hold harmless agreement, the full text of which is available at www.arnottinc.com.

**THIS IMAGE ILLUSTRATES A PROPERLY INSTALLED RIDE HEIGHT SENSOR
AND IS FOR REPRESENTATION ONLY
RIDE HEIGHT SENSOR LOOK AND ORIENTATION WILL VARY BY VEHICLE**

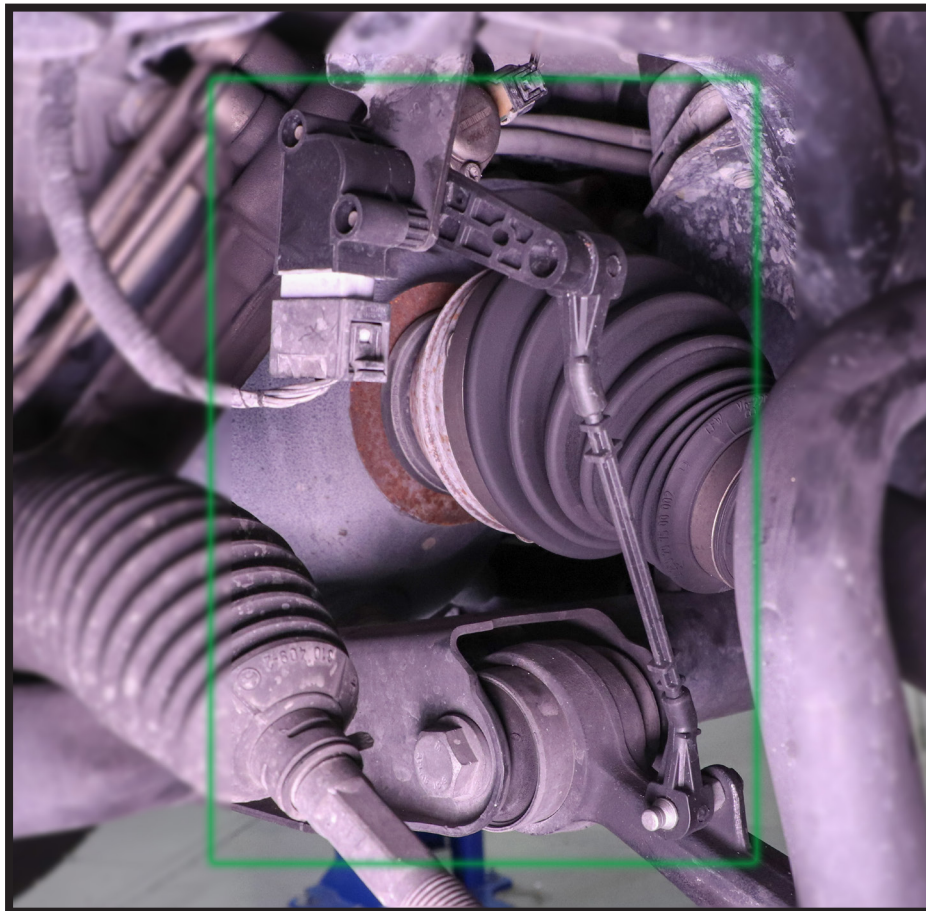

Arnett® is committed to the quality of its products. If you have a question or problem with any Arnett product, please contact Arnett by calling **800-251-8993** during normal business hours or email techassistance@arnottinc.com.
(In the EU please call +31 (0)73 7850 580 or email info@arnotteurope.com)